

Indicators of Wellbeing



ACTIVE

- Am I a confident and skilled participant in physical activity?
- How physically active am I?



RESPONSIBLE

- Do I take action to protect and promote my wellbeing and that of others?
- Do I make healthy eating choices?
- Do I know where my safety is at risk?



CONNECTED

- Do I feel connected to my school, my friends, my community and the wider world?
- Do I appreciate that my actions and interactions impact on my own wellbeing and that of others, in local and global contexts?



RESILIENT

- Do I believe that I have the coping skills to deal with life's challenges?
- Do I know where I can go for help?
- Do I believe that with effort I can achieve?



RESPECTED

- Do I feel that I am listened to and valued?
- Do I have positive relationships with my friends, my peers and my teachers?
- Do I show care and respect for others?



AWARE

- Am I aware of my thoughts, feelings and behaviours and can I make sense of them?
- Am I aware of what my personal values are and do I think through my decisions?
- Do I understand what helps me to learn and how I can improve?

Four Aspects of Wellbeing

- School mission and ethos
- Physical and social environment
- Classroom culture
- Teaching, learning and assessment

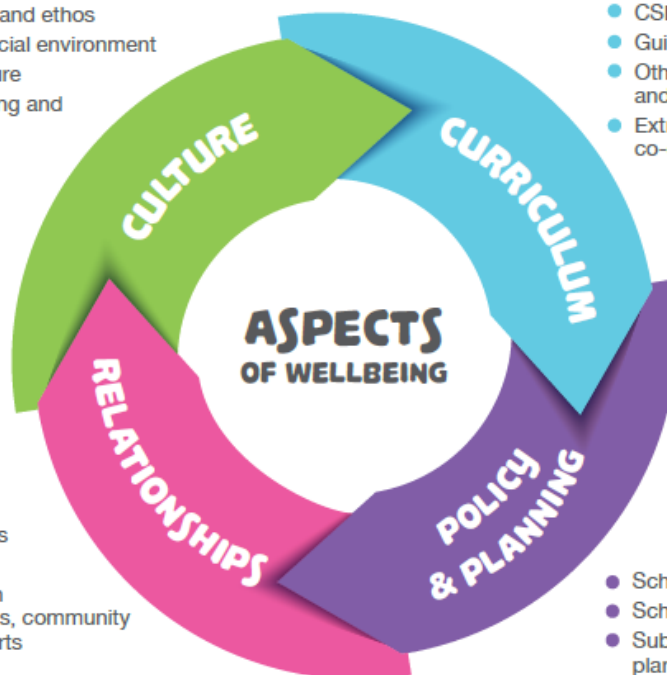

- CSPE, PE and SPHE
- Guidance
- Other subjects and learning experiences
- Extra-curricular and co-curricular learning

- Student/teacher relationships
- Peer relationships
- Student voice
- Partnerships with parents/guardians, community and wider supports

- School policies
- School self-evaluation
- Subject and whole-school planning
- CPD planning